

Jarosław Kapuściński

Where is Chopin

performance / installation

for Disklavier piano, three-channel visual projection, and stereo audio

2010

PREFACE

Performance/installation *Where Is Chopin* is a search for traces of music in faces of listeners from around the world. The process involved over 150 participants from 12 cities: Beijing, Buenos Aires, Helsinki, Istanbul, Jerusalem, Mexico City, San Francisco, Santiago, Seoul, Sydney, Tokyo and Wellington. Private sessions with individual volunteers for whom Kapuscinski performed Chopin's Preludes Op. 28 were recorded with the help of local photographers. The work brings into focus essences of those experiences by editing, distillation and re-composition of the captured videos and Chopin's music. In concert, video projections are controlled by the pianist using MIDI and a Max patch. In the installation version music is performed by the player piano (Yamaha Disklavier) while three-screen high-resolution projection shows rich and fluid world of people experiencing music.

Jarosław Kapuściński

Notes to Performer

To start the piece please launch the “Where_Is_ChopinHD-P” Max-patch. Click the yellow VIDEO ON/OFF button, then the green AUDIO ON/OFF button and finally click the red START / STOP PERFORMANCE button or press on “1”.

The movement numbers 1-9 match the computer keyboard keys, 0 stands for movement No. 10 and the remaining movement numbers are found by pressing shift with the second digit ex. Shift-1 for No. 11 or Shift-2 for No. 12. These keys, when depressed activate relevant audio and video pre-programmed within the Max-patch. Besides Rehearsal No.1, these keys are meant to be used for rehearsal only. In concert the program will step through the full sequence automatically as it recognizes the progressing score.

Notes in the score marked with arrows pointing upward toward an image trigger visual events (starts or cuts to next scene). Notes with arrows pointing downward from an image are meant to instruct the pianist to try to synchronize with the visuals.

Duration: 33 minutes

Technical Requirements

The set-up, video and sound check take ~6 hours

PIANO

Yamaha Grand Mark IV Disklavier PRO

COMPUTER

1 x Mac Pro (2010 or newer)

1 x Monitor

2 x Graphic Cards with 2 DVI outs each

AUDIO/MIDI

Stereo Speaker System

Stereo amplification of the piano (2 microphones and cables)

1 x Audio/MIDI interface

2 x MIDI Cables

VIDEO

3 x Screens (3 x 4 ratio)

3 x Projectors with native 1024 x 768 resolution

3 x DVI cables

or

3 x Flat panel TVs 50' or larger

LIGHTS

1 for the piano

1-2 to narrowly illuminate the keyboard

SOFTWARE

Max/MSP/Jitter

To obtain the file please contact the composer at info@jaroslawkapuscinski.com

STAGE SET-UP

Version A

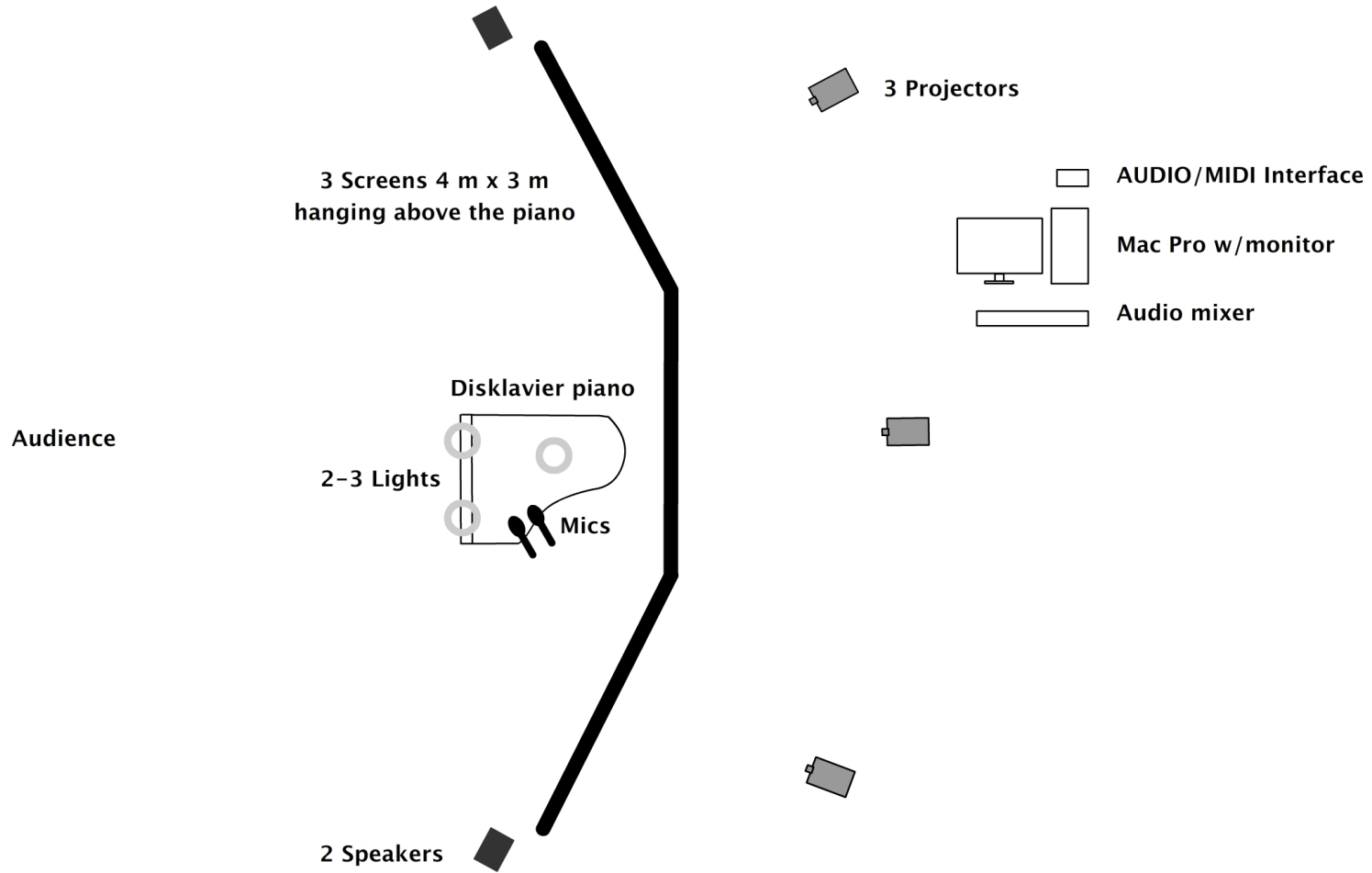

Version B

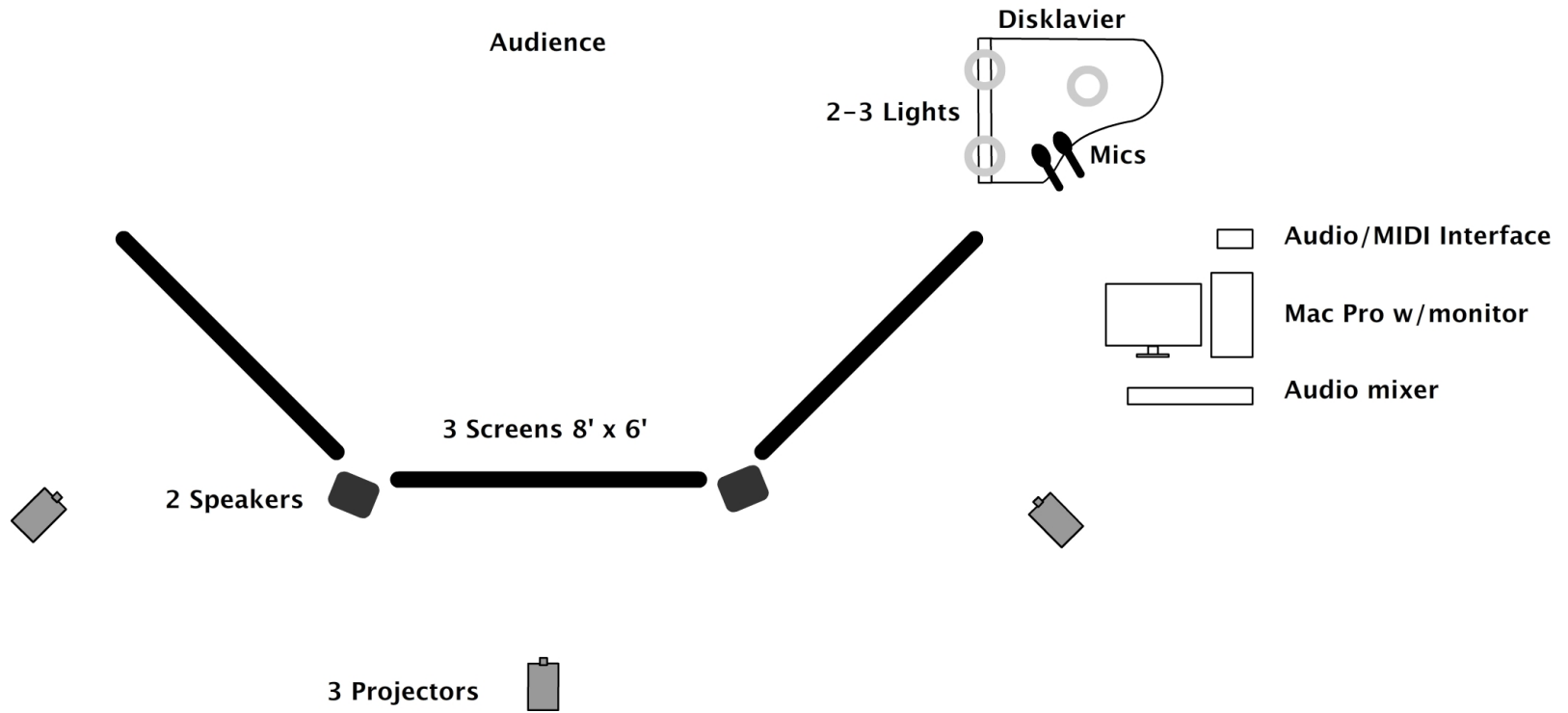

Version C

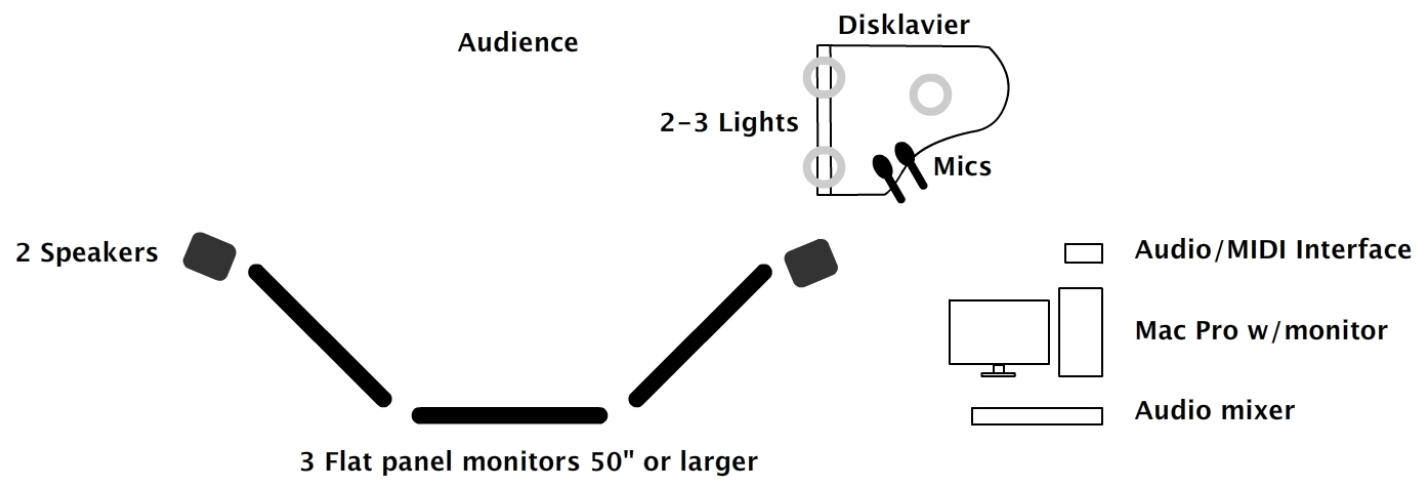

1. Prelude in C

Larghissimo ♩ = 28

Hold the key until the Disklavier begins to play, then leave the stage.

pp

Disklavier solo

rit. *a tempo* *rit.*

Ped. Ped.

poco piu mosso *rit.*

5

p *mf* *p* *poco accel.* *molto ritenuto*

Re-enter the stage and sit down.

End of Disklavier solo

Ped. Ped. Ped. Ped. *

2. Prelude in A major

Adagietto ♩ = 52

rubato molto sostenuto

p dolce

6

11

meno mosso

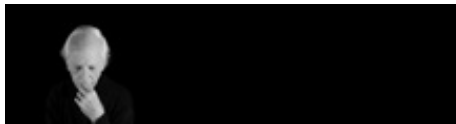

16

poco piu mosso

rit.

3. Prelude in C minor

Grave ♩ = 35

ff

ppp

4

ff

ppp

9

ff

ppp

13

ppp

ff

ppp

ff

ppp

pp

Ped.

4. Interlude I

Allegro ♩ = 124

tacet 40"

5. Prelude in B major

Allegro ♩ = 124

a tempo
p
legato

10

18

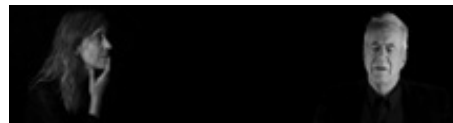

27

p

36

mf

44

53

p

f appassionato

62

p

71

rit.

Ped.

6. Prelude in B Minor

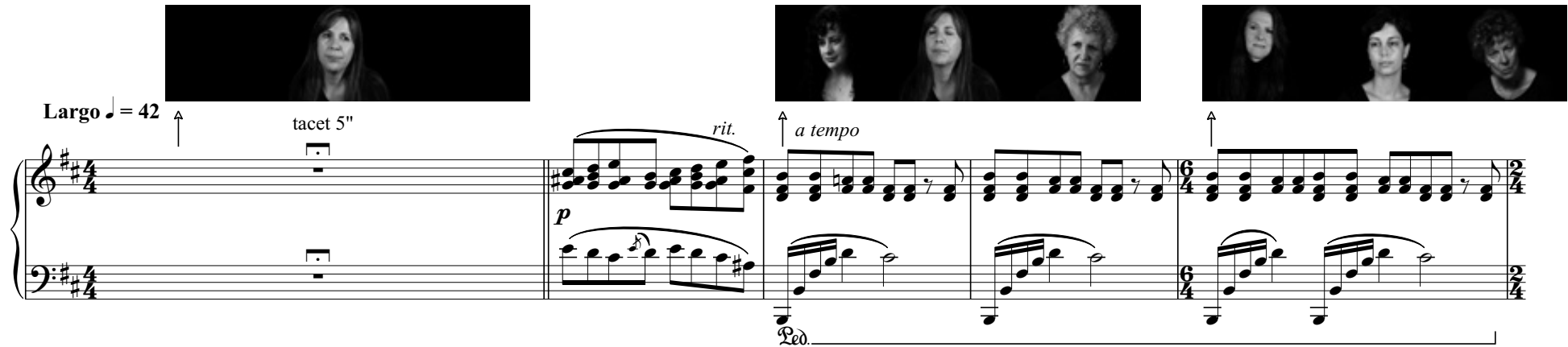

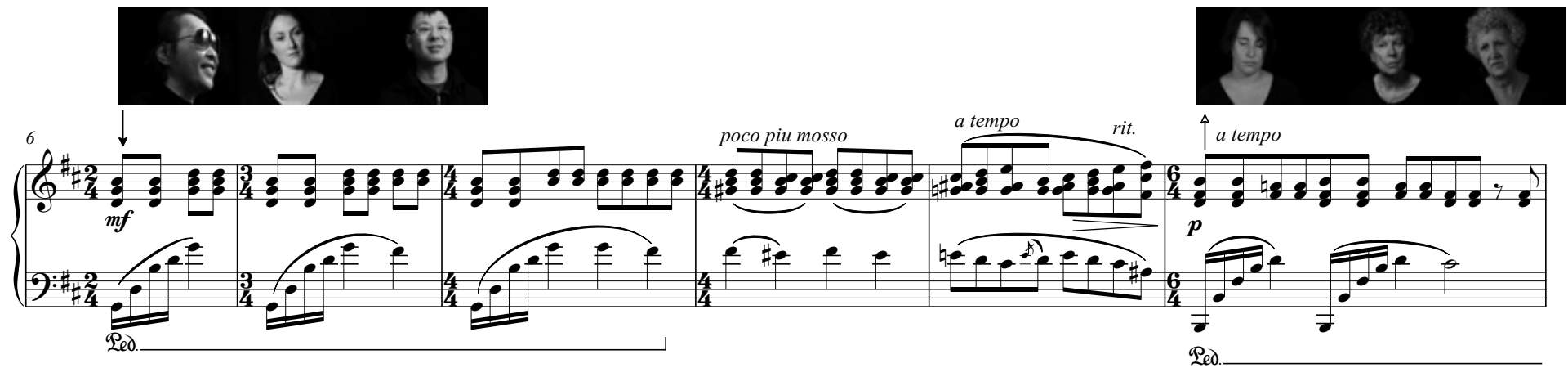

12

mf *f*

Ped. Ped.

19

poco a poco diminuendo *pp* *rit.*

Ped.

7. Prelude in D Major

Allegro ♩ = 164

mf *piu mosso*

p *a tempo*

14

piu mosso

p *a tempo*

29

p *poco a poco crescendo*

42

f *piu mosso* *rit.* *p* *f*

8. Interlude II

↑

tacet 35"

9. Prelude in A Minor

Lento ♩ = 48

Begin while the visuals from 'Interlude 2' are still on. *p*

6

poco a poco cresc

12

sub p *mf* *poco a poco crescendo* *f*

17

ff *fff*

Red.

10. Prelude in F# Minor

Molto allegro

10

13

15

17

19

21

24

f *ff*

26

28

p

36

ff

38

40

42

44

11. Prelude in G-sharp Minor

Lento ♩ = 54

p *simile*

12

23 *tacet 10 sec* *p* *pp*

12. Interlude III

↑

tacet 40"

13. Prelude in G minor

Molto agitato ♩=120

start of interactivity ↑

14

18

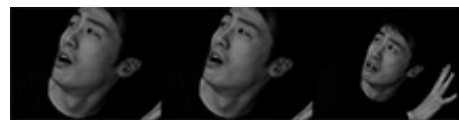
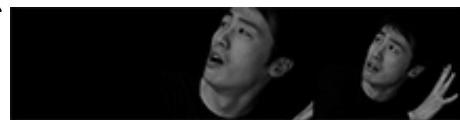

↑
Meno mosso ♩=60

33

sub p

Red.

↑
A tempo ♩=120

41

ff sempre

47

↑

↑

↑

↑

↑

↑

↑

↑

↑

14. Prelude in E Minor

Largo
molto rubato
p

ff
subito p

ff
subito p
rit.

15. Prelude in F# Major

Lento ♩ = 52 ↑

sempre pp

3 ↑

rit.

a tempo

6

22/8

6/4

rit.

9

28/8

attacca

16. Prelude in Ab Major

Adagio cantabile ♩ = 58

8^{vb}.1

11

21

31

41

50

57

63

69

75

fff

8^{vb}

84

rit.

subito molto diminuendo

subito molto crescendo

rit.

a tempo

f

91

poco a poco diminuendo

98

106

113
